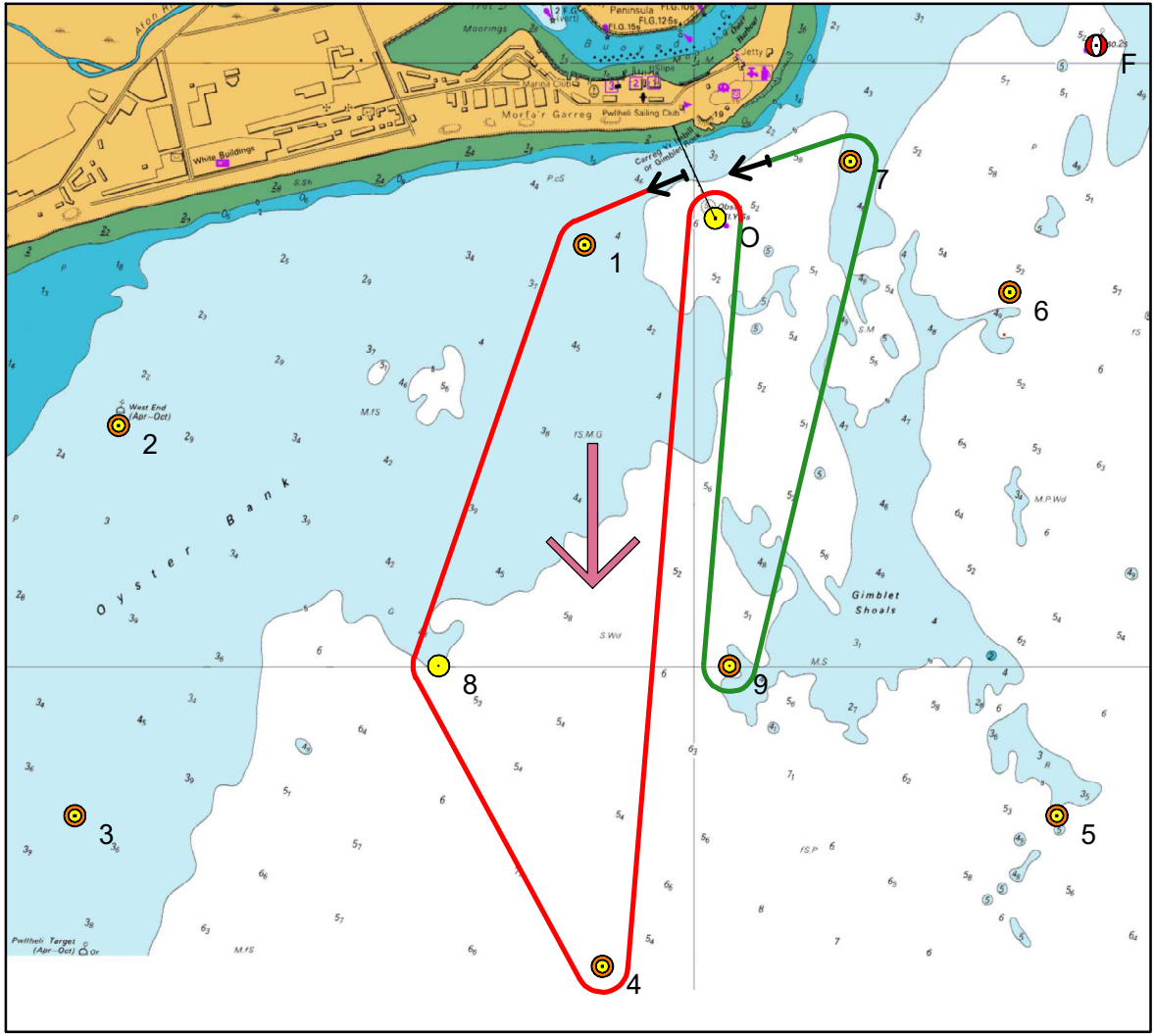

1	Wind N	
	Length 4.6	
Mark	Heading	Distance
1p	257	0.21
8p	199	0.74
4p	151	0.57
0s	008	1.26
9p	177	0.75
7p	013	0.86
0p	248	0.25