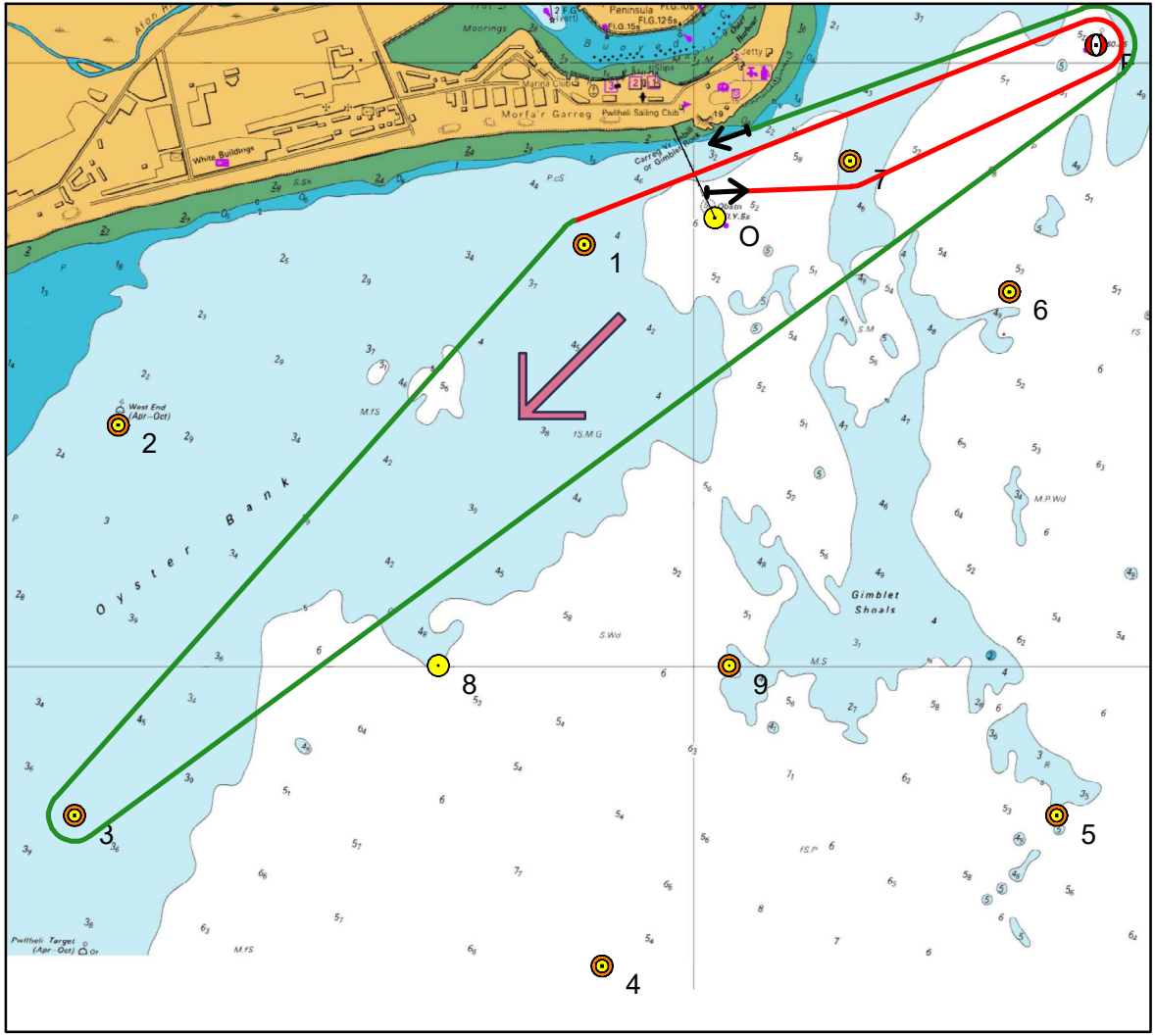

10	Wind 34-56	
	Length 5.4	
Mark	Heading	Distance
7p	068	0.25
Fp	065	0.38
0p	246	0.63
1p	257	0.21
3p	222	1.27
Fp	053	2.06
0p	246	0.63