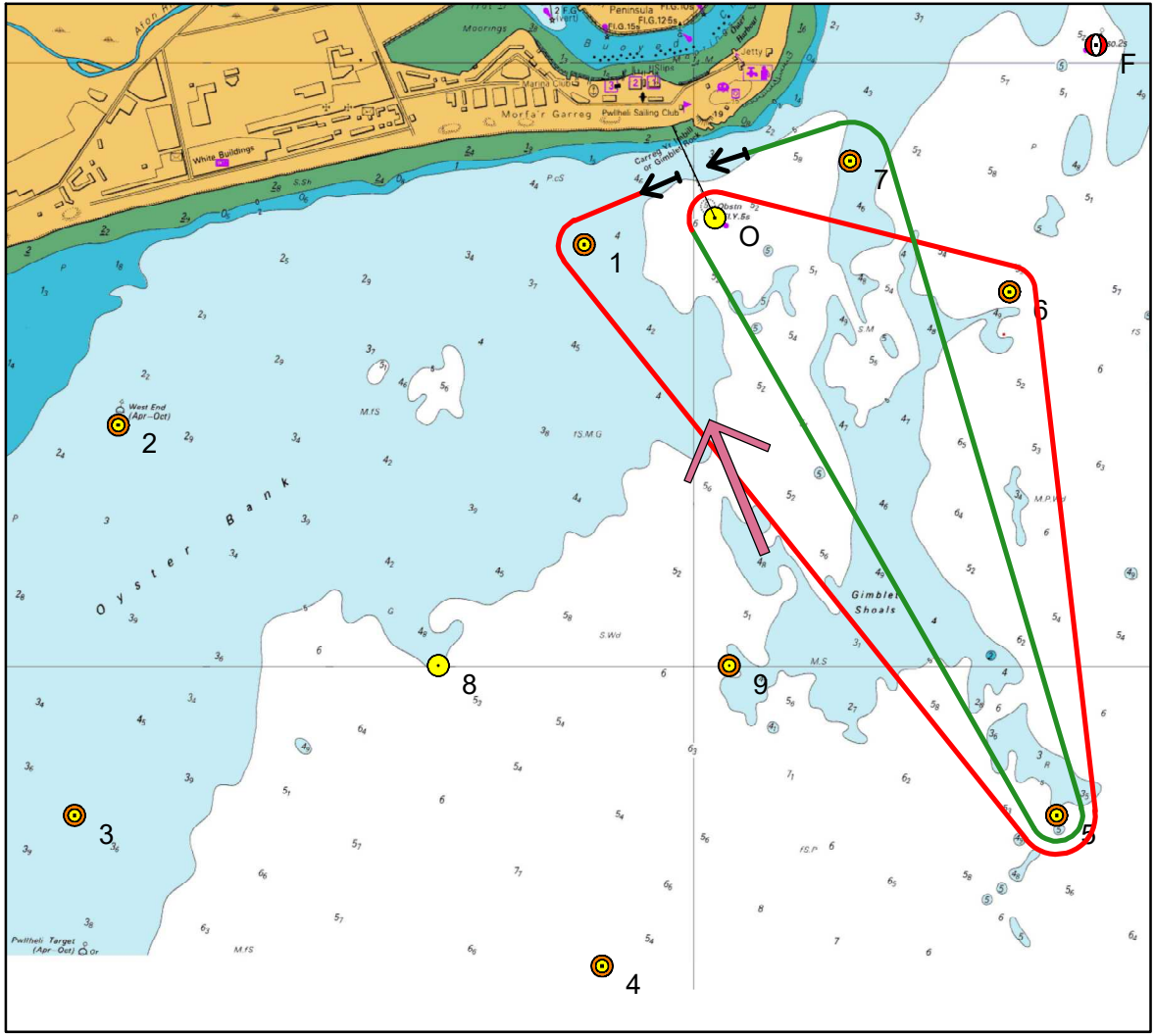

33	Wind 157	
	Length 5.3	
Mark	Heading	Distance
1P	257	0.21
5p	140	1.23
6p	354	0.81
0p	292	0.53
5p	150	1.15
7P	342	1.14
0p	248	0.25