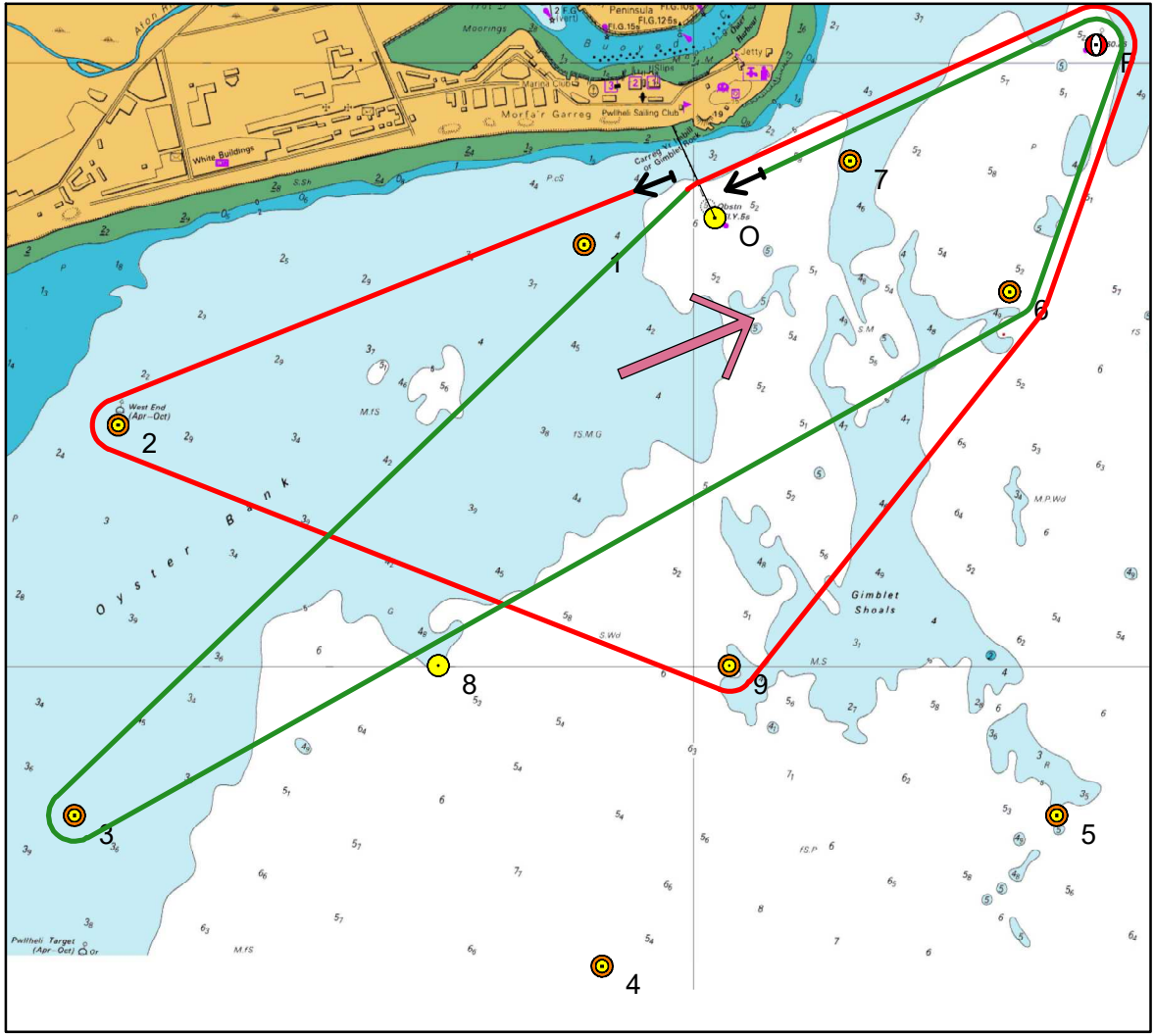

52	Wind 237-258	
	Length 8.2	
Mark	Heading	Distance
2p	250	1.04
9P	112	1.09
6P	039	0.71
Fp	011	0.46
0p	246	0.63
3p	226	1.45
6p	063	1.74
Fp	011	0.46
0p	246	0.63