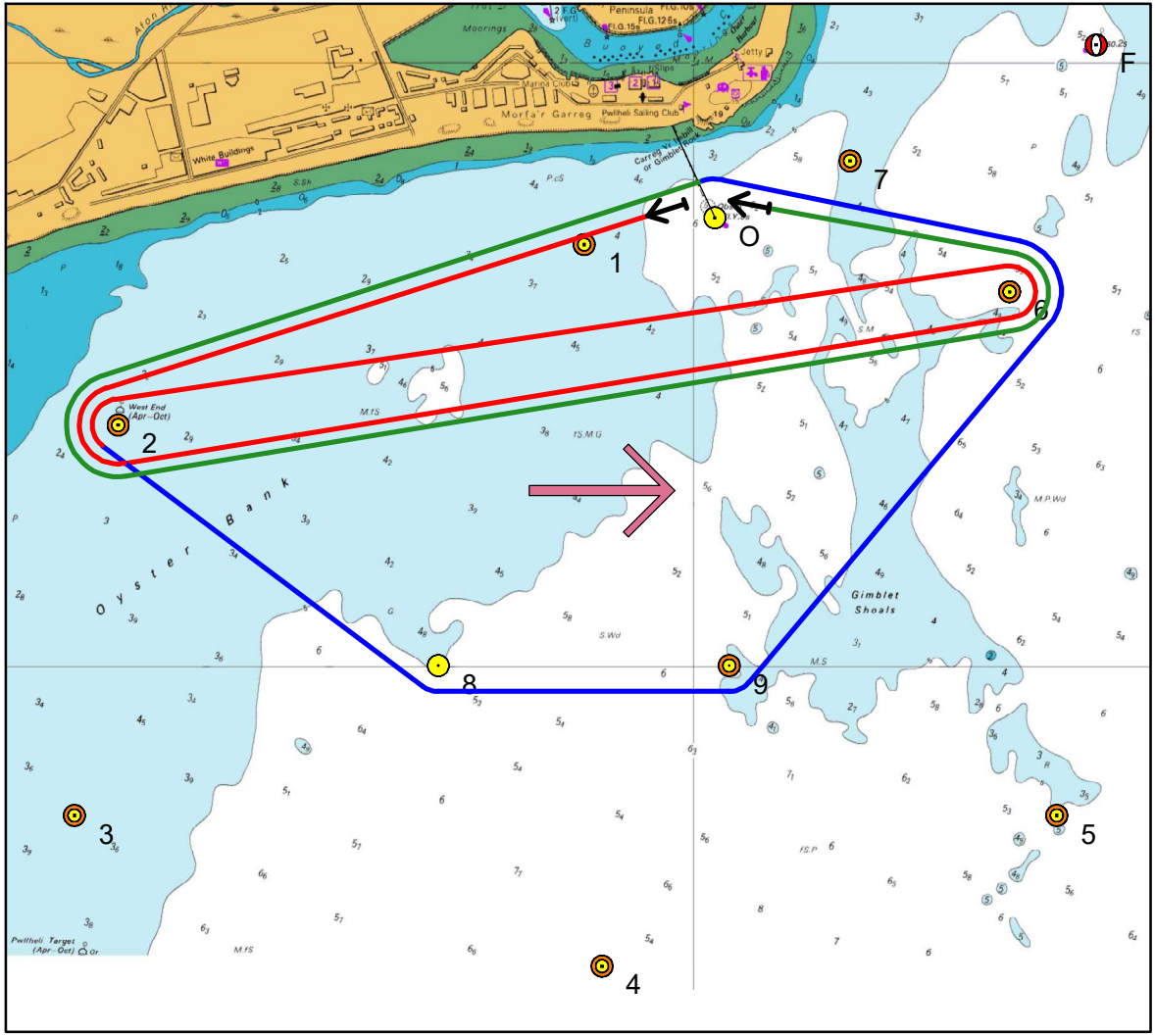

55	Wind 259-281	
	Length 9.4	
Mark	Heading	Distance
2p	250	1.04
6p	084	1.48
2p	264	1.48
8p	127	0.67
9p	090	0.48
6p	039	0.71
0p	292	0.53
2p	250	1.04
6p	084	1.48
0p	292	0.53